

Monadnock United Way

# ANNUAL REPORT

# 2014

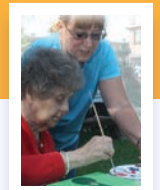
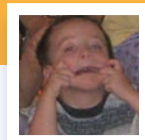
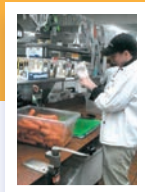
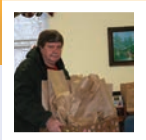

# MISSION STATEMENT:

**MONADNOCK UNITED WAY** is dedicated to improving lives by mobilizing diverse partners and investing in programs and people to create long-lasting measurable change.

**This is done through the following objectives:**

- Evaluate the extent and priority of regional human service needs
- Develop financial and non-monetary resources to meet those needs to the extent feasible
- Allocate these resources effectively
- Foster the spirit of volunteerism
- Facilitate community initiatives and problem solving
- Promote public awareness and understanding through education and communication
- Plan and provide for the community and evolution of the organization



# MESSAGE FROM THE BOARD CHAIR

This past year, 2014, has been an exciting one for Monadnock United Way (MUW) and the people and agencies that it supports. And none of it could have happened without the staff, the donors, the board of directors, and the hundreds of volunteers who serve the community and ultimately those most in need in our community through the United Way. Let me first thank all of you for making our community better through your efforts.

MUW's mission is "dedicated to improving lives by mobilizing diverse partners and investing in programs and people to create long-lasting measurable change". MUW and its mission is so much more than an annual campaign to raise money to fund 49 programs through 26 human service agencies. It is also about MUW sponsored Days of Caring that were established to promote the spirit and value of volunteerism and demonstrate what people working together for the community's good can accomplish. It's about the work of a dedicated group of volunteer community members investing 50+ hours of their time to understand the needs of the member agencies, ultimately making recommendations on how to allocate the volunteer dollars donated to the annual campaign. It is about MUW working with both partner and non-partner agencies in a collaborative way to apply the community's precious resources to the most pressing human services needs in order to achieve the long lasting measurable change embodied in our Mission Statement.

As another example of MUW's role as a neutral convener and facilitator, near the end of 2014, Impact Monadnock (a local non-profit organization focused on using a collective impact approach to achieve meaningful and sustainable social change), selected MUW in partnership and Spark NH to lead a comprehensive early childhood initiative in the Monadnock Region to prepare young children for academic, career and life success. MUW and Spark NH's role as the backbone organization for this initiative clearly aligns with and reinforces the MUW's mission.

While we have had a number of "successes" and have been able to improve the lives of those most in need, it is becoming harder and harder to raise the money necessary to do this via our annual campaign. The campaign reached its conclusion at 96% of goal. However, with an unexpected bequest of \$52,000 and the board's decision to pull money from our restricted funds, agencies will receive 100% of their allocation for 2015! With the region having not fully emerged from the economic downturn of 2008/09 and with the changes in ownership/management of many of the larger corporations in our region, the future campaigns will be similarly challenged. Our restricted funds have been depleted throughout the economic downturn, and we cannot continue this trend. But, I cannot think of a better community, a more dedicated staff, and a more engaged board to meet the challenges as we look to expand our donor base, explore alternative funding options, and more effectively allocate the money that has been entrusted to us.

As I conclude this letter, on behalf of the board and the staff, I'd like to repeat my thanks to not only the volunteers and the donors, who facilitate MUW's mission, but also the agencies that provided the services to those in critical need. Your support and dedication to all of the vital human services programs that we fund is truly appreciated. Working together, we can continue to build a stronger, healthier community that will make the Monadnock Region a better place to live, to work, and to raise a family. Together we are making a difference as we LIVE UNITED!

Very truly yours,

Joe Parisi, 2014 Monadnock United Way Board Chair

# STATEMENT OF FINANCIAL POSITION (unaudited)

Year Ended December 31, 2014 and 2013

	<u>2014</u>	<u>2013</u>
<b>ASSETS</b>		
CURRENT ASSETS:		
Cash	\$ 304,790	\$ 168,187
Marketable securities	1,386,277	1,458,270
Pledges receivable, less allowance for uncollectible pledges of \$75,000 in 2014 and 2013	859,303	980,734
Other current assets	<u>1,459</u>	<u>4,408</u>
Total current assets	<u>2,551,829</u>	<u>2,611,599</u>
PROPERTY, PLANT AND EQUIPMENT, at cost:		
Land	4,430	4,430
Building and improvements	99,764	99,764
Office furniture and equipment	<u>73,552</u>	<u>70,286</u>
	177,746	174,480
Less—Accumulated depreciation	<u>159,726</u>	<u>156,087</u>
	<u>18,020</u>	<u>18,393</u>
OTHER ASSETS:		
Beneficial interest in foundation assets	<u>\$ 272,423</u>	<u>\$ 269,162</u>
<b>TOTAL ASSETS</b>	<b><u>\$ 2,842,272</u></b>	<b><u>\$ 2,899,154</u></b>
<b>LIABILITIES AND NET ASSETS</b>		
CURRENT LIABILITIES:		
Unpaid allocations to agencies	\$ 20,347	\$ 22,048
Accrued expenses	<u>17,336</u>	<u>12,024</u>
Total current liabilities	<u>37,683</u>	<u>34,072</u>
NET ASSETS:		
Unrestricted		
Board designated	637,422	637,422
Undesignated	<u>403,540</u>	<u>349,219</u>
	1,040,962	986,641
Temporarily restricted	<u>1,763,627</u>	<u>1,878,441</u>
Total net assets	<u>2,804,589</u>	<u>2,865,082</u>
<b>TOTAL LIABILITIES AND NET ASSETS</b>	<b><u>\$ 2,842,272</u></b>	<b><u>\$ 2,899,154</u></b>

An audit of Monadnock United Way's financial statements is conducted annually by the certified public accounting firm of Oster & Wheeler, PC. Copies of the latest audited report are available from Monadnock United Way.

## WHERE DOES MY MONEY GO?

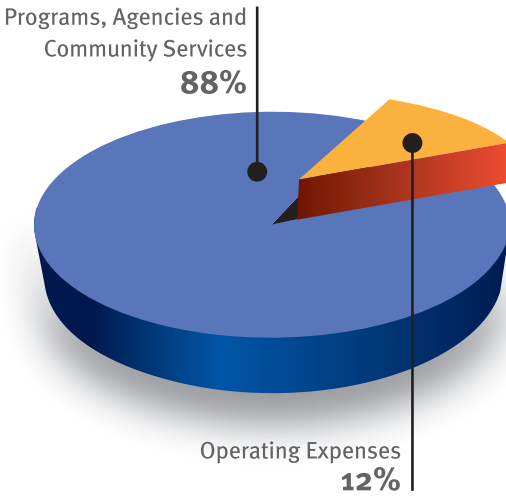

## GIVING BY CATEGORY

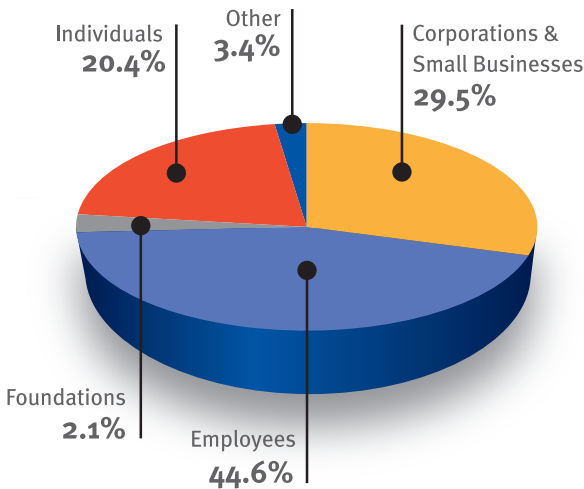

49

FUNDED PROGRAMS

26

PARTNER AGENCIES

36

COMMUNITIES SERVED

### CHESHIRE COUNTY

Alstead  
 Chesterfield/Spofford  
 Dublin  
 Fitzwilliam  
 Gilsom  
 Harrisville  
 Hinsdale  
 Jaffrey  
 Keene  
 Marlborough  
 Marlow  
 Nelson  
 Richmond  
 Rindge  
 Roxbury  
 Stoddard  
 Sullivan  
 Surry  
 Swanzey  
 Troy  
 Walpole  
 Westmoreland  
 Winchester

### HILLSBOROUGH COUNTY

Antrim  
 Bennington  
 Frankestown  
 Greenfield  
 Greenville  
 Hancock  
 Hillsboro  
 Deering  
 Mason  
 New Ipswich  
 Peterborough  
 Sharon  
 Temple

Based on 2015 funding year.

DO YOU EVER **WONDER**

ABOUT ALL **WE CAN DO?**

Good things can happen  
because of me... and **YOU!**

Throughout this GREAT REGION  
there are Programs out there,  
that strive to help others;  
there are People who CARE.

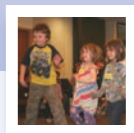
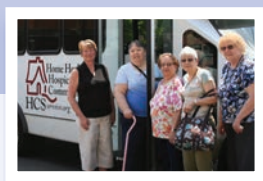
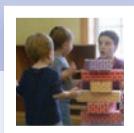

You too can help a Program  
with a need **THIS YEAR.**

You can **Give... Advocate...**  
or even **Volunteer.**

There's no need to **WONDER**  
about the **GOOD** we can do;  
we'll all make it happen  
yes **ME** and **YOU** too!

# WONDER...



# AGENCIES AND PROGRAMS RECEIVING FUNDING IN 2015

## **Big Brothers Big Sisters of Western NH**

352-9536 • [bbbswnh.org](http://bbbswnh.org)

Volunteer screening, training and mentor matching for children who are at risk and face adversity.

## **Cheshire Housing Trust**

57-7603 • [cheshirehousingtrust.org](http://cheshirehousingtrust.org)

Counseling and resident support on a wide range of housing issues to help lower-income individuals and families to obtain and maintain their housing.

## **The Community Kitchen**

352-3200 • [thecommunitykitchen.org](http://thecommunitykitchen.org)

Take home food boxes, cooking, budgeting classes, nutritional education, and advocacy for low- to moderate-income individuals and families.

## **Contoocook Valley Transportation Company (CVTC)**

877-428-2882 ext. 5 • [cvtc-nh.org](http://cvtc-nh.org)

Rides to medical appointments and other needed destinations for seniors and people with disabilities.

## **Home Healthcare Hospice & Community Services (HCS)**

800-541-4145 • 352-2253 • [HCSservices.org](http://HCSservices.org)

**Castle Center Life Enrichment Day Program:** Provides a caring, supervised environment to promote the independence and quality of life for adults with complex health conditions as well as those who just need a little support.

**Friendly Bus:** Specialized, assisted door-to-door transportation services for the elderly and adults with disabilities in Keene and the surrounding communities.

**Maternal Child Health Program:** Providing support and education to pregnant women and parenting families who are experiencing the stressors of poverty, social isolation, and other psychosocial issues.

**Meals on Wheels:** Daily safety check and delivery of a hot, nutritious meal to homebound elderly and disabled adults.

## **Hundred Nights**

352-5197 • [hundrednightsinc.org](http://hundrednightsinc.org)

**Cold Weather Shelter:** Emergency shelter on the 100 potentially coldest nights of the year.

**Open Doors Resource Center:** Daily space that provides the homeless population with access to a phone/fax, computer, AIDS education and testing, washer and dryer, food, mail-drop location, nutritionist, and GED prep.

**Be Well Clinic:** Collaboration between Hundred Nights and Dartmouth-Hitchcock Keene for a once-a-week free clinic at the Hundred Nights Shelter.

## **Keene Day Care Center**

352-2129 • [keenedaycarecenter.org](http://keenedaycarecenter.org)

Childcare scholarships for children from low- to moderate-income families to access educational and developmental services.

## **Keene Senior Center**

352-5037 • [thekeeneseniorcenter.org](http://thekeeneseniorcenter.org)

Fitness programs, activities and events for social interaction, financial information services, and educational opportunities for people over 50 in the Monadnock Region.

## **MAPS Counseling Services**

355-2244 or 924-2240 • [mapsnh.org](http://mapsnh.org)

**Chronic Pain and Cancer:** Support groups for individuals and their families/caretakers living with cancer and chronic pain.

**Client Fund:** Counseling services for low- to moderate-income individuals and families that are uninsured or under-insured.

## **The Mayhew Program**

744-6131 • [mayhew.org](http://mayhew.org)

Tuition-free residential summer experience and regular school mentoring for at-risk boys.

## **Monadnock Area Peer Support Agency**

352-5093 • [monadnockpsa.org](http://monadnockpsa.org)

Peer run support/recovery for adults in need of mental health services. Nightly telephone call-in support through the Warm Line.

## **Monadnock Center for Violence Prevention**

352-3782, 209-4015, or 888-511-MCVP

[MCVPprevention.org](http://MCVPprevention.org)

**MCVP-Child Sexual Abuse Prevention:** Training for early learning educators, child care professionals, and parents.

**MCVP-Healthy Relationships Workshop & Teen Dating Violence Prevention:** Workshop for teens and teens to develop skills to build healthy relationships. Introduce early warning signs of abusive behavior and familiarize students with local and national resources.

**MCVP-Shelter:** Emergency shelter for women and children fleeing domestic violence, sexual violence, and stalking. Provides weekly education and self-improvement sessions for residents.

## **Monadnock Community Early Learning Center**

532-6021 • [mcelc.org](http://mcelc.org)

Scholarships for quality childcare and educational opportunities for young children and their families who meet income guidelines.

## **Monadnock Developmental Services, Partners in Health Program**

352-1304 • [mds-nh.org](http://mds-nh.org)

Respite and family coordination services for families who have children birth to 21 years with a diagnosed chronic health condition.

## **Monadnock Family Services**

357-4400 • [mfs.org](http://mfs.org)

**ActingOut • 357-4400 • [actingoutimprov.org](http://actingoutimprov.org):**

Improvational theatre program for middle and high school students to cultivate resiliency, healthy development, and social skills.

**Acute Services • 357-4400 or 924-7236:** 24/7 assessment, support, diagnosis, and referrals for urgent mental health care.

**All R Kids (ARK) Supervised Visitation Center • 357-4661:** Provides a safe, neutral environment for court ordered supervised visitation.

**Family Time Early Intervention and Prevention Program • 357-4400:** Provides trained-educators to visit families and children at risk. Supports parents as effective advocates for their families' needs.



**Monadnock RSVP Volunteer Center**  
357-6893 or 924-7350 • [MonadnockVolunteerCenter.org](http://MonadnockVolunteerCenter.org):  
Mobilizes the skills and talents of seniors in meeting the needs of nonprofit agencies, public institutions, and local programs.

**Monadnock Adult Care Center • 532-2427**: Structured programming, transportation, and access to on-site medical services for adults who need medical and/or other forms of professional supervision during weekdays.

**Monadnock Substance Abuse Services • 357-4400**:  
Outpatient evaluation, treatment, education, prevention, and outreach for adolescents and adults.

**Monadnock Worksource**  
924-3326 • [monadnockworksource.org](http://monadnockworksource.org)

Provides the following for individuals with developmental disabilities: vocational training, job site development, job coaching, and the creation/support of paid employment and volunteer opportunities.

**NH Legal Assistance**  
800-562-3994 • [nhla.org](http://nhla.org)

Free civil legal services related to housing, income and health care benefits, domestic violence relief, elder rights, and exploitation of low-income individuals and the elderly.

**NH Pro Bono Referral System**  
800-639-5290 • [nhbar.org](http://nhbar.org)

Coordinates and leverages the free legal services of volunteer attorneys to help meet the basic legal needs of low-income families and individuals.

**The Orchard School & Community Center • 835-2495 • [theorchardschool.org](http://theorchardschool.org)**

**Early Education Child Care**: Tuition assistance for income-eligible families for high quality childcare for children ages 2-6.

**Open Doors, School Age After Care and Vacation Camps**:  
Outdoor and indoor learning opportunities that are designed to require careful listening, teamwork, and a sense of personal responsibility. Runs after-school and for full days during school vacations.

**Summer Day Camps**: Culturally and artistically rich farm-and-forest based programming for students 6-16 years old.

**Rise for baby and family**  
357-1395 • [riseforbabyandfamily.org](http://riseforbabyandfamily.org)

Early identification, intervention, family centered support, advocacy, and inclusive play groups for infants and toddlers birth to three years of age who are exhibiting a developmental delay or disability.

**The River Center: Family and Community Resource Center**  
924-6800 • [rivercenter.us](http://rivercenter.us)

**Early Home Support**: Bimonthly home visits, assessment, transportation, support, and education for prenatal babies through their first birthday and beyond.

**Employment Resource Center**: Coaching and group workshops for job search techniques, interviewing skills, resume preparation, and completing online or print job applications.

**Parenting Programs**: Family support programs, parenting workshops, and focus groups.

**The Samaritans, Inc.**  
357-5510 • [samaritansnh.org](http://samaritansnh.org)

Provides suicide prevention, intervention, and post-vention services through support groups, a 24/7 anonymous and confidential hotline, community education, and outreach.

**Southern New Hampshire Services**  
800-322-1073 • [snhs.org](http://snhs.org)

**Hillsboro Child Development Center • 464-3136**: A child development program that provides tuition scholarships for accessible comprehensive services for children and families in need in the Greater Hillsboro area.

**Western Hillsborough County Family Support Program • 924-9601**: After-school and summer programming at both the Riverview and Prescott Hill Apartment complexes in Peterborough, and family services in Western Hillsborough County.

**Southwestern Community Services (SCS)**  
352-7512 • [SCShelps.org](http://SCShelps.org)

**Fuel Assistance Program**: Fuel assistance to income-eligible households in Cheshire County.

**Housing Stabilization Services**: Provides emergency homeless shelter, housing stabilization, and homeless prevention services for individuals or families who are homeless or at imminent risk of becoming homeless.

**New Hope New Horizons**: Provides employment, daycare, outreach, and community residential support for adults who have a developmental or an acquired disability.

**Weatherization Assistance Programs**: Installation of energy efficiency improvements for low-income families.

**Women, Infants, and Children (WIC)**: Provides no-cost supplemental food, health care referrals, and nutritional education to the income eligible pregnant women and families with children up to age 5.

**Walpole Village School**  
756-4246 • [www.walpolevillageschool.org](http://www.walpolevillageschool.org)

Tuition assistance for preschool, kindergarten, and before/ afterschool care for children of families who meet income guidelines.

**The Winchester Learning Center**  
239-7347 • [winchesterlearningcenter.org](http://winchesterlearningcenter.org)

Tuition assistance for early child care and pre-school for children whose families meet income guidelines.

# SPIRIT OF MONADNOCK

## 2014-2015

### FENTON FAMILY DEALERSHIPS

The **SPiRiT OF MONADNOCK** award is the highest honor Monadnock United Way presents each year—reserved for the organization and its employees who best exemplify the spirit of our region through continued, wide reaching support for the community and Monadnock United Way.



Pictured above are representatives from **Fenton Family Dealerships**, the 2014-2015 Spirit of Monadnock recipient. From left to right: Bill Fenton, President; Penny Bell, Human Resource Manager; and Bob Swartz, CEO.

(Photo by Al Karevy Photography)

Bob Swartz, CEO of Fenton Family Dealerships accepts the Spirit of Monadnock award from John Round at the 2014-15 Campaign Recognition event.

# CIRCLE OF EXCELLENCE

## 2014-2015

**TRAILBLAZER AWARD:** Awarded to the employee group achieving the highest per capita giving in a first-year employee campaign.

**ENTERPRISE AWARD:** Awarded to the employee group conducting a campaign with an exceptional level of inspiration, creativity and enthusiasm.

**SUMMIT AWARDS:** Awarded in five employee groups (10 employees or less; 11-49 employees; 50-124 employees; 125-249 employees; and over 250 employees) for highest per capita giving in an established employee campaign.

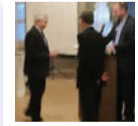

### 2014-15 MONADNOCK UNITED WAY CIRCLE OF EXCELLENCE AWARDS.

Top row, left to right: Trailblazer Award: **S&S Painting**; Enterprise Award: **Harrisville Designs**.

Bottom row, left to right: Summit Award (10 employees or less): **The New Hampshire Trust Company**; Summit Award (11-49 employees): **IPG Employee Benefits**; Bottom row, left to right: Summit Award (50-124 employees): **Savings Bank of Walpole**; Summit Award (125-249 employees): **ES3, LLC**; and Summit Award (250 or more employees): **Markem-Imaje**.

# LEADERSHIP GIVERS

## 2015 GRAND MONADNOCK RAPELLING TEAM

**Leadership Giving...** is for those whose generosity reflects an extraordinary concern for our community and the needs of the people who call the Monadnock Region home.

As Leadership Givers, you are the foundation of Monadnock United Way's success. You have taken the lead and have helped blaze the trail for others in our community to follow.

The Monadnock United Way Leadership Giving Program was established in 1985 to recognize those individuals whose annual contribution displays leadership in support of the human service needs of our community.

Thank You!

### VENTURERS

**Contribution Level: \$500-\$749**

You have arrived at the point where you begin to care more for others than for yourself. You are ready to take the rope and venture down the trail only a few special people ever take.

Douglas Adolphson  
 Maureen Ahern & William J. Knorr  
 Janet J. Albarado  
 Robert Allen  
 Frank Almeida  
 Catherine M. Anatone  
 Chuck & Liz Anderson  
 Michael J. August  
 Thomas L. & Ann B. Baird  
 Jan M. Bakalar  
 Marcia & Tom Barrett  
 Becky Barrett  
 Kevin R. Beal  
 Joseph Becker  
 Cheryl Belair & Stephen Bragdon  
 Deanne M. Belanger  
 Mr. & Mrs. Jason Bemis  
 Douglas & Kim Benedict  
 Ann & David Benjamin  
 Juliana Bergeron  
 Robert C. Birmingham  
 Todd Bissell  
 Andrew S. Bohannon  
 Raymond & Kathleen Bollerud  
 The Bomba-Hood Family  
 Sharon Bosely  
 Johnnie W. Britton  
 Elisabeth Brown  
 Stephen Brynn &  
 Rachael Champaigne-Brynn  
 Frank & Janet Buckbee  
 Christine Burke  
 John L. Byrnes  
 Frank T. Cackowski  
 Gerald D. Cahoon, Jr.  
 Joseph Callahan  
 Maria Carbone  
 John E. & Margaret A. Carlson  
 Don Caruso & Nancy Johnson  
 Mr. & Mrs. Louis Castriotta  
 Janet & Bruce Chamberlin  
 Michael Chenoweth  
 Dr. James C. Chesebrough  
 Eugene M. Cleary

Lisa E. Clouet  
 Brian Cody  
 Christopher R. Comier  
 Terry Contas  
 Joni M. Cormier  
 Jim & Shelley Craiglow  
 Carolyn Crane & Eileen Fernandes  
 Angela Criswell  
 Jonathan H. Cryer  
 Alison Cuomo-Nason  
 Sharyn K. & Glenn P. D'Eon  
 Susan M. DeGrosky  
 Gregory F. DeMinico  
 Terra Descoteaux  
 Clark & Joanne Dexter  
 Julie Dickson & Jay Smeltz  
 Bob Dignitti  
 John F. Dinkel Jr.  
 Bill & Kris Dow  
 Jane G. Dreissig  
 Sean Drower, DMD  
 Marc Ducharme  
 Barbara Duckett & John McPeake  
 Jack & Deb Dugan  
 Gerald Eichner  
 Linda D. Elkind  
 Jim & Sue Ells  
 Donald Emery  
 Pamela Erdmann  
 Donald & Gayla Eva  
 John F. Fanning  
 Alona Florenz  
 Natalie Ford  
 Jean M. Fowler  
 Elizabeth Fox  
 Meg Freeman  
 Ed & Micci Freyenhagen  
 Thomas Friend  
 Robert Fuerderer  
 Matthew T. Gaffney  
 Laura Gingras & David Fish  
 Ken & Lorraine Goebel  
 Gina & Rory Goff  
 Peter & Connie Gosline

Mahesh Goswami  
 David S. Gray  
 Todd & Karen Gray  
 Joseph & Tina Greathouse  
 Doug & Julie Green  
 Scott & Andrea Greene  
 Peter Griesbach  
 Tammy J. Griffin  
 Stephen Gryczka  
 Dr. & Mrs. Michael Guberman  
 Dayna M. Guldhauge  
 Amanda M. Guthorn  
 Dale & Shannon Guyer  
 Daniel Hader  
 Daniel J. Haight  
 Jim & Nancy Hall  
 Christopher Hamblet  
 Barbara Hamel  
 Deborah & Greg Hansen  
 Mr. & Mrs. Joseph S. Hart  
 Patty L. Hatch  
 Mark & Michelle Hayward  
 Beth Healy & Jack Calhoun  
 Mr. & Mrs. Bryan W. Hebert  
 Maidli & Robert Hill  
 Thomas Hinz  
 Kenneth Hoppner  
 Mr. & Mrs. Abraham Howe  
 Phil & Judy Hueber  
 John & Joanne Jantson  
 Dan & Jori Johnson  
 Margaret Johnson  
 Jay & Cheryl Kahn  
 Michael & Lynne Keating  
 Ms. Joan Kibbe & Mr. Richard Scaramelli  
 Alexandra Killgren  
 Pam & Hank Knight  
 Nancy Kowalski  
 Ted Kuchinski  
 Wayne E. Lacoate  
 Scott C. Lambert  
 Daniel J. Langille  
 Karen Langley  
 Gordon & Marcia Leversee

## VENTURERS (continued)

Todd & Jill Lewis  
Patricia Little  
Randall R. Long & Karen A. Cateleso  
John Longo  
Benjamin Lordeau  
Vicki Loughery  
John & Susan Lowry  
Bill Lynch  
Michael & Sarah MacDonald  
Jeff & Ruth MacMurray  
Lewis & Mary Major  
Susie & Jim Margraf  
Chris Marseilles  
Marianne Marsh, MD  
Tom & Sue Masiello  
The Mattern Family  
Jason McLean  
Sunny McPherson  
Leila & Joshua Meehan  
Dawn & Andrew Merrill  
Diane & Michael Metell  
Kyle Michaud  
David D. Miller  
Todd H. Miller  
Alison Mills-Johnson  
George Minor  
Kerry A. Mogan  
Pegg Monahan  
Angela & Jody Mooney  
Madelyn & Nick Townmail  
Melinda Mosier  
James E. Mountford  
David C. Mousette  
Anne & Bill Moyle  
John F. Mullett, Jr.  
Millie G. Murgida  
The Mutuski Family  
Emily Nardello  
Karen Nickerson  
Edward C. O'Brien  
Mark & Jessica O'Brien  
Mary H. O'Donnell  
Dr. Marika Ostroski  
Theodore H. & Ruth D. Parent  
Derek Paul  
Ryan R. Paul  
Dominic Perkins & Deirdre Chretien  
Judy & Bob Perry  
Mrs. Walter Peterson  
Sandie Phipps & Tom Casey  
Holly A. Piccirillo  
Charles D. & Carlotta L. Pini  
Andrea J. Plaskiewicz  
Julie, Rich & Sam Pratt  
Dean R. Priebe  
Matt Prigge

Judith Pulzel  
Bernadette Quinn  
Peter Race  
The Rameys  
Richard Randall  
Dan & Louise Rath  
Donald E. Ray Jr.  
John Renaud  
Katherine & Patrick Richardson  
Kevin Ridings  
Peter Rooney  
Anthony Rosinski  
Bob & Mary Jane Rountree  
Kellie J. Royce  
James Royer  
Catherine Runyon  
John & Valerie Santos  
Paul W. Scheuring  
Jeffrey Scott  
George Scott, Jr.  
Eleanor & Charles Shaw  
Mary E. Shepardson  
Aneek Shoemaker  
Lucy Shonk  
Susan Silver  
Marni Silverstein & Michael Davern  
Lynn & Arthur Simington  
Sean Singleton  
Cory J. Smith  
Jeffrey L. Smith  
Joy A. Smith  
Elveene & Steven Smith  
Suzanne Stevens & Tom Minard  
Cindy Rodenhauer Stewart &  
Tom Stewart  
Junius Spivey  
William & Katherine Stahl  
Jeffrey Steinberg  
Kelly Steiner  
Bill Stevens  
James Stitham  
Ryan E. Sylvester  
Stacy Lee Taylor  
Jon & Kathy Thatcher  
Robert J. Theall  
John & Claire Therriault  
Hope P. Therrien  
Jonas & Claudia Thisner  
George Thompson  
Karen M. Titus  
Marc Toyloy  
Becky L. Trudelle  
Nancy L. Turgeon  
Penelope R. Vaine  
Jan Walker  
Cynthia J. Wall

## Contribution Level: \$500-\$749

Leah Walsh  
Sarah S. Webb  
Peter Welnak  
Bill Whyte & Katie Schwerin  
Samantha & Stefan Wilhelm  
Jeanne L. Williams  
Douglass C. Wilson, DMD  
Peg & Tony Wright  
Philp Wyzik  
Benjamin F. Zaehring  
John Zimardo

Fifty-seven members wish to remain anonymous.

# LEADERSHIP GIVERS

## 2015 GRAND MONADNOCK RAPELLING TEAM

### LEAP LEADERS

Contribution Level: \$750-\$999

You are already on your way. You have taken the big leap and shown your commitment to helping others have a better life. As a result, you have become a true leader, setting an example for others to follow.

Larry & Gisela Antonuk  
Mr. & Mrs. William C. Arthur  
Frances Benton & David Nallett  
Shelly & Jeff Bergeron  
Patrick D. Bischof  
Robert Brown  
Edward & Kathleen Kennedy Burke  
Rand & Jayne Burnett  
Mike Chamberlin  
Tom & Rose Chase  
Kathleen Chertok & Peter Bonneau  
Mark & Pepi Christopherson  
Andrew Crawford  
Gary R. Custer  
Lew & Laurie Berby  
Nora & Chuck Dissinger  
Frank Dobisky & Cherryl Jensen  
Dr. Marie Christine Duggan  
Lisa Edwards  
Jim Ganley  
Michael & Donna Hanley

Alex Henkel & Heather Bell  
Carl & Ruth Jacobs  
Peter & Cornelia Jenness  
Ockle Johnson & Chris Hrynowski  
Marcia & James Kania  
Pam & Gary Kinyon  
David LaCoste & Patricia Campbell  
Scott & Kelly LaFalam  
Charles & Carolyn Loos  
Mark D. McStravick  
Brenda M. Middleton  
Larry & Mary Milliron  
Agnes A. Miner  
Mary Day Mordecai & Ned Hulbert  
David & Donna Morse  
Scott Ogden  
Bill & Kirsten Prigge  
Mark Rountree  
Gary & Jane Shapiro  
Bill & Norma Slanetz  
Kylie & Ken Swymer, Jr.

Christopher T. Tacy  
Andrew & Suzanne Tremblay  
Nancy & Paul Vincent  
Brent Vitters  
Chakradhar Voleti  
Robert & Mary Walker  
Susan L. Wells  
Mark & Terri Whippie  
David E. White  
Emily Becker Whyte  
Liane Wiley  
Nicholas Williams  
Terrence Williams  
Dr. & Mrs. Donald V. Wilson  
Dianne Wright  
Jason E. Wyman

Thirteen members wish to remain anonymous.

### CLIFF HANGERS

Contribution Level: \$1,000-\$1,499

You have pushed yourself off the cliff where others so often hang back. You are not satisfied with taking the easy way down. You realize that only by letting loose and falling into action can you make a difference.

Mr. & Mrs. William & Margot Abbott  
Alan S. Amos  
Susan Ashworth  
Dr. Mary Catherine Bateson  
Christina Bennett  
Mike & Kathy Blair  
Kürt Blomquist  
Judith Bosies  
Paul & Dot Bothwell  
Sam & Lucy Bradley  
Joseph & Michelle Briggs  
Sally Brown  
Dave & Nancy Callender  
Dennis D. Chaples  
Mike & Kathy Chelstowski  
Anthony Chicarelli  
Sue Chollet  
Rick & Jan Cohen  
Cathy Conkling & Richard Meyer  
Suzanne & Paul Cooper  
Kevin A. Cormier  
David & Claire Costin  
Cindi & Rich Coughlin  
Mark E. Criswell  
Warren & Kathi Davis  
Carl & Barbara DeMatteo  
Mrs. William H. Dennison

Jessica M. Dupuy  
Robert & Alfreda Englund  
Dick & Judy Fernald  
Deirdre Forte  
Lee & Cathy Garner  
Charles & SallyAnne Goodale  
Francoise Gooding  
Michael & Betsy Gordon  
Bryan T. Granger  
Dr. Sherry & Robert Guardiano  
Kathy Haltspring  
Tom & Elke Hanna  
Parker & Sally Hansel  
Kathy Harrington  
Judith M. Hildebrandt  
David J. Hogan, Jr.  
Robin & Shelley Hulbert  
Wes & Kristin Humphrey  
Lynda & John Hunt  
Dr. Anne E. Huot & Dr. Joanne M. Cepelak  
René & Ann Isaac  
Carroll Johnson  
Ken & Carol Jue  
Gregory Kasprzak  
Mike & Anne Keating  
Risa & Douglas Keene

Joy & Jim Koontz  
Bonnie M. Kurylo  
Martha M. Landry  
Nora G. Larsen  
Marcia R. Legru  
Thomas & Carolyn Lentocho  
Jane Lescynski  
Paula & Scott Leslie  
John & Phylis Manning  
Donald M. Mazanowski  
Craig & Sylvia McBeth  
Gregory & Susan McConahey  
Tom & Karen McDonough  
Jack & Paula McQuillan  
Tom & Heather Minkler  
Mary Ellen Moore  
Linda Cates & Thomas Murray  
Susan & Jeffrey Newcomer  
Arthur & Patricia Nichols  
Liz & Richard Ober  
Diane A. Palmer  
Jay & Sue Pattapiece  
Leslie & Jane Pitts  
Charles F. Post & Anna E. Zengel  
Reinette & Brian Reilly  
Michael Remy  
James Reznicek

## CLIFF HANGERS (continued)

Betty Ripley  
James & Ann Robinson  
Crystal & Keith Rokes  
Bob & Mary Rooney  
Jeff & Linda Rubin  
Lynne & Lynn Rust  
Eileen Sarson  
Connie & John Schlegelmilch  
Lael & Chris Schwabe  
Gregory & Patti Seymour  
Richard & Judy Skeels  
Samantha Skove  
Cathy Sorenson  
Don & Nancy Sporborg  
David & Jane Stabler  
Nat & Sharon Stout  
Rodney & Jill Stubbs  
Chris & Joanne Sullivan  
Maria & Kimball Temple  
Greg & Julie Tewksbury  
John L. Thornton  
Ed Tomey & Maich Gardner  
Beth Truman  
Michelle A. Urban & George Ruppel

Astrid & Todd Warden  
Amanda Whalen  
Benjamin J. Wheeler  
Ronald M. Wright  
John & Louise Young

Twenty-four members wish to remain anonymous.

Contribution Level: \$1,000-\$1,499

## TRAIL BLAZERS

Only after the passage of many feet does a trail become easy to follow. Someone has to be the first to blaze that trail. Though the path is not always clear, you are willing to negotiate the obstacles and find a way to the bottom.

Dorothy R. Arwe  
Rick & Betsey Church  
Scott T. Clarke  
Christine & Scott Curtis  
Kate & Lee Dexter  
Dick & Pat Dugger  
Stan & Cheri Fry  
Carolyn & Martin Geheran  
Carl J. Gravina  
Jody Halliday & Bill Kowalczyk  
Megan Burke Kidder  
Mike & Sue Kowalczyk  
Charles & Marcia Krause  
Jane & Steven Larmon  
Douglas Lehr  
Ann & Paul Looney  
John A. MacLean  
Dennis & Kathryn Mead  
Tom & Carol Newcombe  
Victor & Jen Pepin  
Ann & Roy Piper  
Suelaine Poling & Bruce Myrick  
Michael Rafferty  
Joji Robertson  
Bruce & Alice Rokes, Jr.

Alan & Melissa Stroshine  
Lisa & David Therrien  
John Walter & Sandra Van de Kauter  
Leonard L. Weldon, DDS  
Edward & Jean Wright  
Patricia B. Wright  
Story & Thomas Wright

Five members wish to remain anonymous.

Contribution Level: \$1,500-\$1,999

# LEADERSHIP GIVERS

## 2015 GRAND MONADNOCK RAPELLING TEAM

### GREAT DESCENDERS

Contribution Level: \$2,000-\$4,999

Your determination and commitment have paid off! You have nimbly negotiated obstacles that few have ever overcome. Now you can encourage others along the way to increase the quality of life for everyone in our community.

Joan & Stephen Ames  
Dollie E. Ash  
Daniel & Elizabeth Baker  
Ellis Barrett  
Jill Batty & Daryl Stutes  
Dan & Nancy Belluscio  
David & Patricia Blake  
Don & Jill Brehm  
Eleanor Briggs  
Tim & Kathryn DeFreitas  
Georgios Dramalis  
Lewis Feldstein  
Willard Goodwin & Barbara Summers  
Matt & Cindy Gultinan  
Jennifer M. Hanrahan  
Bridget & Peter Hansel  
Nancy & Roger Hansen  
Beverly & Robert Harris  
Kenneth Hathaway  
Thomas & Anne Havill  
Linda Heimerdinger & Wink Faulkner  
John & Kate Hoffman  
Mr. & Mrs. David E. Howe  
Sandy Hunt & Kerry Ulrich  
Carl B. Jacobs, Sr.  
David & Lori Jankowski  
Jennifer & Gerard Kiernan  
Richard & Sharon Larson  
Michael Matros

Douglas Maynard  
Martha & Cole Mills  
Bob & Margie Palmer  
Bud & Bea Record  
Wallace Reney  
Walter & Ginny Rohr  
Bob & Cheryl Rooney  
John Round  
Anna Ruelle & David Chase  
Mary Sherwin  
Craig Stockwell & Sarah Mustin  
Roger & Ann Sweet  
Jeff Tawney & Melissa Dec  
Cameron Tease & Dixie Gurian  
Leonard Tichy  
Mark Verdi  
Guillermo & Leydi Walle  
Bob & Connie Walsh  
Christopher W. Wightman  
Mildred Wolfe  
Timothy W. Wood  
Joseph & Lorraine Youngs

Eleven members wish to remain anonymous.

### RAPPELLMASTER

Contribution Level: \$5,000-\$9,999

You've mastered the mountain and by doing so have shown others what is possible by following your lead. Rappelling is a serious sport and human needs are a serious subject. In order to meet the growing needs of our community, leaders give first.

Ashok M. Bahl  
Bill & Kathy Baldasaro  
Betty & Mike Christiansen  
Hal & Margot Close  
Sue Doyle  
Mr. & Mrs. Hugh M. Eaton, III  
Gehlbach Family Fund  
John & Nancy Hann  
Nancy Hayden  
Richard Hill  
Mr. & Mrs. John A. Hubbard  
The Kriebel Family  
Charles Montgomery  
Talu & Timothy Robertson

One member wishes to remain anonymous.



## THE ALEXIS DE TOCQUEVILLE SOCIETY

Contribution Level: \$10,000 and Above

Initiated by United Way of America in March of 1984, The Alexis de Tocqueville Society Major Giving and Recognition Program is designed to deepen the understanding, commitment and support of individuals to United Ways and to recognize their deep commitment to service. The name of the society was chosen because of de Tocqueville's admiration for the American spirit of voluntary association and voluntary effort for the community good.

Thank you to these individuals who have made such a commitment to our community.

Joe & Stephanie Baute  
Bernice Clark  
Kathleen & Mark Gross  
Jean & John Hoffman  
Bill & Janet Jackson  
Jeffrey Miller & Carol MacKinnon  
Jim & Judy Putnam

One member wishes to remain anonymous.



# LEADERSHIP GIVERS

## 2015 GRAND MONADNOCK RAPELLING TEAM

### TEAM MEMBERS WHO PREFER NOT TO BE LISTED BY GIVING CATEGORY:

Russell & Ronda Ball  
Dean Beaman & Maureen Curtiss  
Chris & Nancy Cogliandro  
Debi & Jeff Coleman  
Bill & Linda Elliott  
Bob Gogolen & Beth Caldwell  
Lois & Richard Haskins  
Paul & Bethany Hebert  
Vaughan & Martha Hennem  
Heather Hill  
Mr. & Mrs. William Houle, Sr.  
Jim Janetos & Dale Pollack  
Linda & Tad Lacey  
Pete & Sharon Mangan  
Joe Marks & Magie Cahoon  
Laurie Meissner  
Allen & Ellen Mendelson  
Phyllis S. Meyers  
Manzall Mitchell  
Allyson Mount  
Bob & Maryann Mucha  
Jennie Norman & Bill Walker  
Joe & Rosaleen Parisi  
Chuck & Vanessa Prigge  
Tom & Babs Putnam  
Kevin & Susan Reilly  
Kevin & Debra Robbins  
Sharon & Jim Rousmaniere  
Cathy Sorenson  
Debra Stallings  
Ken Stewart & Mary Lou Caffrey  
Michael & Patricia Stoudt  
Jim & Mary Suozzi  
Richard Talbot  
Marilyn & Ernie Yamartino

Eighteen members wish to remain anonymous.

## NUMBER OF LEADERSHIP GIVERS WHO WORK AT THESE ORGANIZATIONS:

1911 Office, LLC	2	Mascoma Savings Bank (Connecticut River Bank)	2
AAA Travel Agency	1	Melanson Company	5
Ames Automotive Enterprises	4	Monadnock Community Hospital	12
AMETEK, Precitech Inc.	4	Monadnock Developmental Services	1
Antioch University New England	2	Monadnock Economic Development Corporation	1
BAE Systems Employee Fund	1	Monadnock Family Services	4
Baudelaire Soaps, Inc.	1	Monadnock Food Co-op	4
Benco Dental Supply	1	Monadnock Ledger-Transcript	1
Bequaert Old / Rainy Day Books	1	Monadnock Radio Group	2
Better Homes & Gardens Masiello Group Real Estate	2	Monadnock United Way	5
Bollerud-Holland Associates	1	The Mountain Corporation	1
Bradley & Faulkner, PC	3	NBT Bank of Manchester	2
C&S Wholesale Grocers, Inc	78	New Hampshire Ball Bearings	7
Carlisle Wide Plank Floors	1	New Hampshire Charitable Foundation	1
Cedarcrest Center for Children with Disabilities	1	The New Hampshire Trust Company	3
Cheshire County Employees	1	NGM Insurance Company	7
Cheshire Medical Center/Dartmouth-Hitchcock Keene	55	NH Automobile Dealers Association	1
Cheshire Oil Company	5	NH State Employee Campaign	1
City of Keene	27	Oster & Wheeler PC	1
Clark-Mortenson Agency Inc	2	PC Connection Inc	1
Community Development Finance Authority	1	People's United Bank	4
Corning Specialty Materials	7	Phoenix House	1
Crockett Homes of Central NE	1	Pilgrim Pines Conference Center	1
DD Bean & Sons Co.	2	R. J. DiLuzio Ambulance Service, LLC	1
Douglas Company Inc	4	Rise for baby and family	1
Eastern Bank	1	Riverbend Community Mental Health	1
Edward Jones - Allen Mendelson	2	Road's End Farm	1
EMF Inc.	2	Robert M. Mucha & Associates	1
Entergy Vermont Yankee	1	Rountree Ford Lincoln LLC	3
ESS, LLC	10	SAN Group/Alliance Holdings	2
Eversource/PSNH	8	SAU 29 Administration/Schools/Retirees	11
EVS Metal-New Hampshire	1	SAU 34 - Hillsboro Elementary School	1
F.H. Hamblet, LLC	1	SAU 93 Monadnock Regional Middle/High School	1
Fenton Family Dealerships	6	Savings Bank of Walpole	4
Filtrine Manufacturing Company	1	Servpro of Keene	3
Granite State Children's Alliance	1	Southwestern Community Services, Inc.	6
Granite United Way	2	St. Paul's School Staff & Faculty	1
Hamshaw Lumber Inc	1	State of New Hampshire	2
Hannaford - Keene	1	Symbotic	2
Harbor Light Capital Partners	1	Symquest	1
Home Health Care Hospice and Community Services	8	TD Bank Monadnock Region	2
Hypertherm	1	Theodore H Parent, Attorney, PC office staff	1
The Insurance Source	1	The Timken Company	24
IPG Employee Benefits	3	Turmoil Manufacturing Co.	1
Janos Technology, LLC	1	UNFI	3
Keating Plumbing & Heating, Inc.	1	United Way of Greater Nashua	1
Keene Day Care Center, Inc	1	UPS	6
Keene Housing	2	Vision Financial Corporation	2
The Keene Sentinel	3	W. S. Badger Company, Inc.	4
Keene State College	26	Walpole Veterinary Hospital	1
Kennedy Information, LLC	2	Wells Fargo Advisors	2
Liberty Mutual Insurance	33	Whitney Brothers	2
Lynn C. Rust, CPA PC	1	Wilson Orthodontics	1
MacMillin - A DEW Company	2	Yankee Publishing Inc.	1
Markem-Imaje	55		

# ENDOWMENT PROGRAM

## A GIFT TO OUR COMMUNITY THAT WILL ENDURE FOR GENERATIONS

In thirty or forty years we can be fairly confident that area towns will still have their beautiful village greens, Mt. Monadnock will appear majestically from the morning mist, the lilacs will bloom in the spring and maple trees will turn the hills brilliant colors every fall.

But what about the people? Will our children have the opportunity for quality beginnings? Will emergency food and shelter be available for those who need it?

Will the handicapped have access to special training? Will our elderly still have the care and support that make such a difference in their lives? Will those in crisis still receive counsel and support?

The **Monadnock United Way Endowment** is a permanent commitment ensuring that as long as there are people in the Monadnock Region who need help, it will be available. *Always.*

### ENDOWMENT DONORS

Thank you to these donors, past and present, who have made a gift that will endure for generations.

Carrie Anderson  
Dorothy Robertson Arwe  
Michael & Joan Bardin  
Joe & Stephanie Baute  
Paul Bettinger, MD  
Windsor Brooks  
Muriel Burbank  
John G. Burk  
John C. Calhoun, Jr. &  
Helen W. Livingston

Bernice Clark  
Randy & Janet Clauser  
Michael Cole  
Richard Conner  
David & Claire Costin  
Thomas Cross  
Susan DeMars  
Dover Corp., Employee Fund  
Dover Engineers Systems  
Dover Fluids  
Donald D. Davis  
Mary Delisle & George Foskett  
Frank Dobisky  
Peter & Susan Doyle  
Richard & Patricia Dugger  
Francis F. Faulkner  
Andy & Amy Fincher  
Sym & Molly Goodnow  
Dixie Gurian  
Brian & Anne Hall  
Nancy Halpin  
Philip M. Hamblet  
Persis Hamilton  
George R. & Shirley G. Hanna  
Nancy Hayden  
Richard E. Hill  
John & Jean Hoffman  
Richard & Altha Holbrook  
Martha Hongisto  
Oliver J. Hubbard  
Wentworth Hubbard  
Carl Bearse & Ann Faulkner Jacobs

Ken & Carol Jue  
Mr. & Mrs. James Koontz  
Kyocera Ceramics Corp.  
David & Martha Landry  
Mr. & Mrs. Drew Landry  
Molly B. Lane  
Charles & Carolyn Loos  
Paul & Teresa Ludwig  
Christopher Mapes  
Doug Maynard  
Sally Maynard  
Craig & Sylvia McBeth  
David McCullough  
Allen Mendelson  
Maureen G. Minarcik  
Karen & James Nickerson  
Jennie L. Norman  
Jim & Joan O'Neil  
Franklin & Virginia Peart  
Leslie & Jane Pitts  
Craig & Brenda Platt  
Michael & Mary Plaut  
Albert Ricci  
Robert B. Ritchie  
Tim & Talu Robertson  
Claude & Susan Routhier  
William M. Scranton  
Morton & Pauline Shea  
Charles & Elizabeth Shook  
Mr. & Mrs. William Smedley V  
Katherine Snow & Paul Ledell  
Don & Liz Spaulding  
Nancy Spurborg  
William Spurgeon, Jr.  
Cindy Rodenhauer Stewart  
Don Suh  
Cameron Tease  
Nancy Turgeon  
William L. Van Syckel  
Nancy Vincent  
William C. Walker  
Christine H. Weeks

David Westover  
Tom & Story Wright  
Dong Xu  
Suanne Yglesias  
Lorraine Youngs  
Louise & Roger Zerba

# SPECIAL FUNDS

GIFTS MADE BY MEMBERS OF OUR COMMUNITY **TO HONOR THE FOLLOWING:**

## FOUNDERS FUND

Thank you to those who made gifts in honor of the following Founders of the Keene Community Chest.

Kenneth Arwe  
Jane Bennett  
Windsor Brooks  
Philip H. Faulkner

John Goodnow  
Franklin Peart  
Michael Plaut  
Michael Ricci

Ellis Robertson  
Andrea Scranton  
William Shea

## MEMORIAL FUND

Thank you to those who made gifts during the past year in memory of the following who held the Monadnock United Way close to their hearts.

Frank and Trudy Curtiss  
Ethel Flynn  
George Gardella  
Paul Jauregui

Allan Kendall  
David Landry  
William Moss  
Sean Tease

Mary Truslow  
Dennis Umscheid

## LEGACY SOCIETY

Thank you to those who have established a planned gift for Monadnock United Way through their will or estate planning.

Windsor Brooks  
Muriel Burbank  
Donald D. Davis  
Mary Delisle  
Francis F. Faulkner  
Laura Ann Gingras

John & Jean Hoffman  
Carl Bearse & Ann Faulkner Jacobs  
Doug Maynard  
Sally Maynard  
Allen & Ellen Mendelson  
Michael & Mary Plaut

Mabel Ryder  
William M. Scranton  
Katherine Snow  
Virginia Warfield

# MONADNOCK UNITED WAY BOARD, STAFF AND VOLUNTEERS

## 2014 BOARD OF DIRECTORS:

Joe Parisi, Chair  
Jeff Bergeron, Secretary  
Dominic Perkins, Treasurer  
Ashok Bahl  
Heather Bell  
Patty Blake  
Katie Gardella  
Kathy Gross  
Rob Harris  
Dick Hill  
Anne Huot  
Ken Jue  
Bonnie Kurylo  
Joe Marks  
Bill Stevens  
Terry Williams

## MONADNOCK UNITED WAY STAFF:

Kathy Harrington, President  
Kelly Brigham-Steiner, Collective Impact Director  
Cameron Tease, Resource Development Director  
Katherine Richardson, Donor Relations Coordinator  
Gary Custer, Marketing Manager  
Marianne Anderson, Executive Assistant

## VOLUNTEER SUPPORT:

Monadnock United Way would like to acknowledge and thank the hundreds of individuals who dedicate their time, talents, and energy to making a difference. Monadnock United Way is grateful for the value these volunteers provide for us and our community.

# MONADNOCK UNITED WAY

## 2014-2015 CAMPAIGN SPONSORS

Many thanks to the sponsors who contributed to the success of our Campaign events throughout the year.

### KICKOFF SPONSOR:



### LEADERSHIP GIVER APPRECIATION RECEPTION SPONSOR:

**HD** Harrisville Designs

### CHALLENGE GRANT SPONSORS:

C&S Wholesale Grocers	Jeff Miller & Carol McKinnon
Electronic Imaging Materials	Mike & Beth Newbold
IPG Employee Benefits	Tom & Babs Putnam
The Mountain	John Round
True North Networks	Joe & Lorraine Youngs
Walier Chevrolet	
Joe & Stephanie Baute	Plus several additional donors
Dick & Kris Hill	who wish to remain anonymous.
John & Jean Hoffman	

### ANNUAL REPORT PRINTING SPONSOR:



*Printed with assistance of  
C&S Wholesale Grocers in support of our community.*



**Monadnock United Way**

23 Center Street  
Keene, New Hampshire 03431  
603-352-4209  
[muw.org](http://muw.org)

Nonprofit Organization  
US POSTAGE PAID  
KEENE, NH  
PERMIT NO. 76

**RETURN SERVICE REQUESTED**